



COMMON PROSPECTUS

Student Academic Management System

ODISHA STATE HIGHER EDUCATION COUNCIL

Higher Education Department
Government of Odisha

Academic Session
2020-21

Common PG Entrance Test
(CPET - 2020) for Enrollment Into
Post-Graduate Courses for State
Public Universities and Colleges



Ragging in any form
is an offence and
punishable under law

Please read the prospectus carefully before
filling the **Common Application Form (CAF)**

For more details please contact:

Sanjog Helpline (Toll Free) Number **155335** or **1800-345-6770**
e-Admission Helpdesk @SAMS Resource Center

Table of Contents

1. Background:	6
2. Brief notes on SAMS Vis a Vis Common PG Entrance Examination:	6
3. Objectives:	6
4. Important Dates (Tentative Dateline):	7
5. e-Admission Procedure:	7
5.1 Application Process	7
5.2 Where to apply Online?	8
5.3 How to apply Online?	8
5.4 Fee Structure of Application	8
6. Reservation:	8
7. Weightage:	9
7.1 NCC	9
7.2 NSS	9
7.3 Rover & Ranger	10
7.4 Sports & Games	10
8. Principles for preparation of state wide and subject wise merit list of CPET-2020:	10
9. Universities Designated to Conduct the Entrance Test:	11
10. Examination Centres:	13

Annexures:

- **Annexure-I** --- **Sample Copy of Common Application Form(CAF)**
- **Annexure-II** --- **Subject Wise Eligibility Criteria**
- **Annexure-III** --- **University-Subject wise Intake Capacity & Course Duration**
- **Annexure-IV** --- **College-Subject wise Intake Capacity & Course Duration**

Definitions & Acronyms

Applicant Copy	It contains the application barcode number and the information submitted by the applicant, to be retained by the applicant. (Barcode number is necessary for any future use. A sample copy of CAF is given in Annexure-I .)
BSE, Odisha	Board of Secondary Education, Odisha
CAF	Common Application Form
CHSE (O)	Council of Higher Secondary Education, Odisha
CPET-2020	Common PG Entrance Test-2020
CP	Common Prospectus
HED	Higher Education Department
HEIs	Higher Education Institutions (Universities & Colleges)
OSHEC	Odisha State Higher Education Council
OTP	One Time Password
PPP	Public Private Partnership
SAMS	Student Academic Management System
SF	Self-Financing
Sanjog Helpline Toll Free Number	155335 OR 1800-345-6770: It is toll free help line number which provides information to applicants / parents / general public on query related to PG Common Entrance Examination.

Important Notes

- 1) This Prospectus provides useful information regarding the common entrance test for admission into PG courses in State Public Universities, Government and Government Aided Colleges in the State of Odisha. The subject wise eligibility criteria and the institution wise intake capacity and course duration have been given in **Annexure II, III & IV**.
- 2) CPET-2020 is compulsory for all the aspirants interested to take admission in the listed PG courses (Annexure-II) in the mentioned universities and colleges offering PG (Annexure-III & IV) in the State of Odisha for the Academic Session 2020-21.
- 3) Applicants desirous of admission into Post Graduate Courses of enlisted Public Universities and Colleges of the State during the Academic Year 2020-21 have to apply through ONLINE mode ONLY. There will be no OFFLINE mode for submission of CAF.
- 4) The on-line **Common Application Form (CAF)** is available on the website www.samsodisha.gov.in and can be accessed at any place where Internet facility is available. Please read the Common Prospectus (CP) carefully before filling the online Common Application Form (CAF). Submission of application does not automatically confirm the right to admission.
- 5) An applicant can also apply for multiple PG subjects (limited to 05 subjects per candidate) as per his/her choice and eligibility while applying in the CAF. The candidate fulfilling the eligibility criteria can indicate this in the option provided in the CAF. However, in case of multiple subjects, additional fee per each additional subject must be paid. The CAF will indicate the total amount to be paid in such cases.
- 6) For applicants submitting multiple options must provide the combination of subject and University/College, where he/she wants to get admitted in order of preference. For example, one wants to apply for Public Administration in Utkal University, Political Science in Berhampur University and Political Science in F.M. (Autonomous) College, Balasore with first choice as Berhampur University - Political Science, second choice Utkal University - Public Administration and third choice F.M. (Autonomous) College, Balasore - Political Science. He must provide the combined option in the following manner-:

Option 1: Political Science @ Berhampur University

Option 2: Public Administration @ Utkal University

Option 3: Political Science @ F.M (Autonomous) College, Balasore

These must be clearly indicated in the CAF. A candidate is permitted to indicate 10 (Ten) options at the maximum.

- 7) Once the CAF fees are deposited, one cannot change the option(s).
- 8) Only computer (Internet) generated CAF with Barcode shall be accepted. DTP or typed or other form of CAF shall not be accepted.
- 9) ONLINE payment is compulsory to deposit the CAF Fees through the prescribed gateways.

Important Notes

10) The application fees will be as follows:

- a. **General Candidates:** ₹. 500.00 for the first subject applied for (CAF) with ₹. 200 for each subsequent subject (CAF) (there will be no additional fee for subjects sharing same entrance tests e.g. economics and applied economics)
- b. **SC/ST candidates:** ₹. 300.00 for the first subject applied for (CAF) with ₹. 200 for each subsequent subject (CAF)
- c. **The PwD (Persons with Disabilities) and TG (Third Gender / Transgender) candidates are exempted from paying the CAF Fees.**

The fees amount will be calculated and printed at the top of the application printout copy of the CAF. **No refund can be claimed at a later date.**

- 11) The applicant's caste (ST/SC) certificate, which is not verified online, will have to submit physically at the time of admission. If an applicant is not able to produce caste certificate at the time of admission, then s/he will not be entitled for taking admission, even her/his name appears in Common PG Entrance Test (CPET-2020) Merit List.
- 12) For any problem relating to ONLINE payment, please send queries to epay.sams@gmail.com.
- 13) Applicants will be intimated regarding their individual status of Application through four modes i.e. (i) SMS (mobile number as given in CAF) (ii) e-Mail (As given in the CAF) (iii) Website (www.dheodisha.gov.in) / www.samsodisha.gov.in (iv) Toll Free Numbers (155335 OR 1800-345-6770) to get information on call.
- 14) The candidates, whose final U.G. results are awaited (not published), can also apply on-line in the CAF to appear CPET-2020. But, they must upload their marks by logging into the SAMS Student Portal prior to fixed dateline given in the point no.4 (e).
- 15) The candidate needs to submit the original certificates, mark sheets and other necessary documents at the time of document verification during admission at the University/College, which will invite him/her for admission. The admission shall be cancelled at any point of time if the certificates / mark sheets/ any other documents are found to be forged / manipulated.
- 16) The candidate is expected to continuously visit the website: www.samsodisha.gov.in and www.dheodisha.gov.in for up to date information regarding admission modalities and University & College websites for hostel seats and fees.
- 17) A student with Elective Papers which carries 24 credits at U.G. Level may also apply for that subject at PG Level. But, s/he will not get 04 marks like Core/Honours subject.
- 18) Higher Education Department has introduced **“One Course One Fee”** for CPET-2020 under SAMS.

1. Background:

For the first time, Odisha State Higher Education Council (OSHEC) in Higher Education Department, Government of Odisha is conducting a Common Entrance Test for admission into the PG programs of State Public Universities and Colleges of the State through Student Academic Management System (SAMS). A common subject-wise rank list will be prepared and the applicants will be admitted into the Universities/ Colleges of their choice on the basis of their rank and the reservation policy / weightage policy of the concerned institution. Admission will be done in the Universities/Colleges and it is the University/College which will frame its own policy regarding admission, hostel accommodation etc. This prospectus covers only the entrance test and common merit list part of the admission. **Once the subject-wise, category-wise rank lists are notified, the enlisted Universities/Colleges will frame their mechanism to complete the admission process. Admission fees, hostel fees and other fees shall be decided by the respective HEIs.** Therefore, the applicants are required to visit the websites of the enlisted Universities/ Colleges on regular basis for admission related information.

2. Brief notes on SAMS Vis a Vis Common PG Entrance Examination:

SAMS stands for Student Academic Management System of Higher Education Department, Government of Odisha which has been conducting the common e-admission into Degree (+3) colleges in the State of Odisha. From the Academic Year 2020-21, the Common Entrance Test for Post Graduate Courses will also be conducted through SAMS. The entrance test will be conducted in a number of subjects (**Annexure-II**). Candidates desirous of taking admission into the various Post Graduate courses as mentioned in the CP will have to apply for **CPET-2020** through “Online” mode only. Candidates are advised to go carefully through the detailed CP available on website. The CP contains all the important information relating to **CPET-2020** including instructions for making online application, important dates and notes for applicants, eligibility criteria, subjects and principles for preparation of state wide merit list etc. For subjects and seats that are not included in the present list, Higher Education Institutions (HEI) will proceed with their own admission process. During the academic year-2020-21, the entrance tests will be conducted by Utkal, Sambalpur and Berhampur Universities in Humanities, Science and Business & Commerce streams, respectively. The details are mentioned in the subsequent paragraphs.

3. Objectives:

- Ensure single window system for CPET-2020 for reducing inconvenience of students in terms of travel and appearing entrance test separately at each University/College
- To make the entire CPET-2020 process transparent, thereby reducing the anxiety of applicants/parents regarding selection
- Ensure uniform schedule across the state for declaration of Degree (+3) results
- Reduce the work load of Universities and Colleges by developing several modules of administration using the database of admission process and thereby improve services to the students
- Develop a subject wise common merit list of students for admission in to Universities and Colleges of their choice

4. Important Dates (Tentative Dateline):

SAMS operates through pre-fixed dates for all its activities. It helps in creating awareness and transparency & timely completion of activities. These dates have been finalized by the Higher Education Department, Government of Odisha.

Dateline for PG Common Entrance Test-2020		
Dateline for Common PG Entrance Test-2020 for State Public Universities and Colleges with PG Courses under project Student Academic Management System (SAMS) is given below. Any change in the dateline will be published in the newspapers as well as in the website www.dheodisha.gov.in / www.samsodisha.gov.in . Common Prospectus (CP) for CPET-2020 is available in the said websites. Kindly refer the CP before filling up the CAF.		
Sl#	Items	Timeline
1)	Availability of online Common Application Form (CAF) in the website www.samsodisha.gov.in	12-Aug-2020 (11:00 am)
2)	Last date of applying online CAF through www.samsodisha.gov.in	31-Aug-2020 (11:45 pm)
3)	Available of Hall Ticket in applicant e-Space for downloading	20-Sept.-2020 (2:00 pm)
4)	Commencement of Entrance Examination (CPET-2020)	30 th Sept to 7 th Oct-2020
5)	Updation of Graduation/Equivalent mark by applicant till	10-Oct-2020 (11:45 pm)
6)	Handing over the entrance marks to OCAC by the Entrance Exam Conducting Universities	20-Oct-2020
7)	Publication of State wide merit list	25-Oct-2020
8)	Completion of Admission Process by the respective Universities and Colleges, offering PG teaching facility	20-Nov-2020
9)	Commencement of PG 1st Year Classes	01-Dec-2020
For more details please contact e-Admission Helpline (Toll Free) Number 155335 /1800-345-6770		
N.B.: Candidates, whose final U.G. results are awaited (not published), can also apply on-line in the Common Application Form (CAF) to appear CPET-2020. But, they must upload their marks prior to preparation of Final State Merit List within the dateline, failing which, their applications will not be considered.		

5. e-Admission Procedure:

5.1 Application Process

- The CAF will be available in www.dheodisha.gov.in / www.samsodisha.gov.in in PDF format for applying online only. There will be one Common Application Form (CAF) and one Common Prospectus (CP) for CPET-2020 to any subject of all listed HEIs in the State. The CPET-2020 will be conducted in subjects as listed in Annexure-II to this CP.

- Following category of courses are not included in CPET-2020. Individual HEI will make their own admission as per the approved names of their Institution as well Government. Therefore, candidates desirous of taking admission in the subjects are requested to visit the website of the concerned HEIs for more information.
 - a) Courses run in PPP mode
 - b) Post Graduate Diploma Certificates / Diploma Courses
 - c) Subjects unique to that HEI only
- The CAF includes only choice of subject and institutions combination wherein the quantum of admission fees charged by the HEI becomes a critical factor in decision making. Considering the variety of Self Financing Courses, the applicants are requested to check the fees in the concerned websites of the Universities and Colleges.

5.2 Where to apply Online?

Students can apply online at Cybercafé, Common Service Center, Internet Facility Center etc. or they can do it on their own.

5.3 How to apply Online?

Applicants are required to visit the website www.samsodisha.gov.in to download the user manual to know the step by step procedure to fill the CAF of CPET-2020.

5.4 Fee Structure of Application

- Option wise fees will be collected. General candidates will pay ₹.500/- per subject and SC/ST candidates will pay ₹.300/- per subject.
- For candidates desirous to appear for more than one subject, need to fill up their HEI-subject combination options in the CAF. The fees in case of appearing multiple subject entrance will be as follows
 - First or only subject: ₹. 500/- for General Candidates and ₹. 300 for SC/ST candidates
 - Every additional entrance subject Choice: ₹. 200/- for both General and SC/ST candidates
 - No fee will be collected from PwD and Transgender candidates.
 - A candidate can apply to appear for entrance in maximum of 05 subjects and also provide preferences for the Universities or Colleges of his preference. The Subject + University/Colleges combination will define his option. A candidate is permitted **maximum 10 nos. of options** for Subject + University/Colleges Combination.
 - **CAF Fees will be deposited online only**. No refund can be claimed at later date.

6. Reservation:

Scheduled Caste [SC] & Scheduled Tribe [ST]	<ul style="list-style-type: none"> a) SC-16.25% of the sanctioned strength of each course shall be reserved for SC applicants [G.O. 11710/HE, Dtd.: 01/06/2015] b) ST-22.5% of the sanctioned strength of each course shall be reserved for ST applicants [G.O. 11710/HE, Dtd.: 01/06/2015]
--	---

	<p>c) The reserved seats are not interchangeable between SC & ST.</p> <p>d) SC/ST applicants selected for admission on their merit shall not be counted against reserved seats.</p> <p>e) However, any modification made by the Government in the reservation policy will be followed during admission.</p>
Persons with Disabilities (PwD)	5% of sanctioned seats shall be reserved for PwD students with extent of disability not below 40% (Blind and Low Vision, Hard of Hearing, Locomotors Disability including Cerebral Palsy, Leprosy Cured, Dwarfism, Acid Attack Victims and Muscular Dystrophy, Autism, Intellectual Disability, Specific Learning Disability and Mental Illness). [G.O. 10161/HE, Dtd.: 07/04/2018]
Ex-Serviceman [ESM], Serving Defense Personnel [SDP], Children of Martyrs [CoM]	1% of the sanctioned seats shall be reserved for Self/ Children/ Wife/ Husband/ of Ex-Serviceman, Serving Defence Personnel and Children of Martyrs. [G.O. 10161/HE, Dtd.: 07/04/2018]

7. Weightage:

Number of seats in each stream, filled up by the applicants with weightage, shall not exceed 10% of the sanctioned strength. This 10% of seats shall be proportionately distributed among all categories of applicants. An applicant, who is selected with weightage and taken admission, shall continue to remain in this 10% bracket, even if cut-off mark is reduced in subsequent selections.

7.1 NCC

- Applicants holding B Certificate shall be given weightage of additional 5% of marks over and above the aggregate marks secured at the Degree (+3) or Equivalent examination.
- Applicants who have represented the State at the **All India level NCC Camps / Courses / Activities** shall be given weightage of additional 3% of marks over and above the aggregate marks secured at the Degree (+3) or Equivalent examination.

7.2 NSS

- Applicants who have represented the Country at International level shall be given first priority during preparation CPET-2020 state rank.
- Applicants who have represented the state at National Level Camp shall be given Weightage of additional 5% of marks over and above the aggregate marks secured at the Degree / Equivalent examination.
- Applicants who have represented the inter State Category Camp shall be given Weightage of additional 3% of marks over and above the aggregate marks secured at the Degree/Equivalent examination.
- Applicants who have got the best NSS Volunteer award in University level shall be given Weightage of additional 2% of mark over and above the aggregate marks secured in Degree/Equivalent examination

7.3 Rover & Ranger

- a) Rovers & Rangers possessing and producing the original certificate signed by the President of India shall be given weightage of additional 5% of marks over and above the aggregate marks secured at the Degree (+3)/ Equivalent examination.
- b) Rovers & Rangers possessing and producing the original certificate signed by the Governor/ PATRON/ President of the State association shall be given weightage of additional 2% of marks over and above the aggregate marks secured at the Degree (+3)/ Equivalent examination.

7.4 Sports & Games

- a) Applicants who have represented the country at international level shall be given first priority during preparation CPET-2020 state rank.
- b) Applicants who have represented the state at national level shall be given weightage of additional 10% of marks over and above the aggregate marks secured at the Degree (+3)/ Equivalent examination.
- c) Applicants who have represented the school at the Inter-State School Sports Meet level shall be given weightage of additional 5% of marks over and above the aggregate marks secured at the Degree (+3)/ Equivalent examination.

N.B: There will be no validity limit for NCC/ NSS/ Scouts/ Sports certificates.

8. Principles for preparation of state wide and subject wise merit list of CPET-2020:

- The subject wise minimum eligibility for the CPET-2020 is listed in Annexure-II. Those who have appeared in the Final Year/Semester Degree Examination-2020 can also apply and appear in the entrance test. However, they must upload their marks by logging into the SAMS Student Portal prior to fixed dateline given in the point no.4 (e). Failing in submission of final degree results before declaration of merit list will debar them from being part of the merit list.
- The CPET-2020 State wide merit list will be prepared by combining the career marks (30% of the total) and marks secured in the entrance examination (70% of the total) by a candidate.
- Career mark shall be calculated from a total of 30 marks out of which 5 marks will be for 10th Examination (See Annexure- for 10th equivalent Board list), 10 marks will be reserved for +2 Examination (See Annexure- for +2 equivalent Board list) and 15 marks are reserved for performance in the +3 results. The applicants are requested to indicate either the Marks or the CGPA as reflected in their mark sheet. The marks awarded for career will be as follows:
 - Percentage of marks expressed as a fraction or CGPA expressed as a fraction of 10 multiplied by 5 in 10th examination, and multiplied by 10 in +2 examinations. (For example a person having 40% or CGPA of 4 will get 2 marks for 10th and 4 marks for +2 examinations.)

- If the applicant applies for the subject at P.G. level, which s/he had taken as Core/Honours at U.G. Level, then s/he will get 04 marks. For Distinction, 01 mark will be awarded. Rest 10 marks will follow the same formula as +2.
- In case of identical total mark in (entrance + Career), entrance mark will be taken for deciding merit. If entrance marks are also identical then career mark in graduation examination (+3) and then +2 marks will be considered for deciding rank respectively. In case, of +2 career mark being identical, the applicant born earlier will get the higher rank.
- Reservation policy of Government of Odisha will be strictly followed in preparing the CPET-2020 State wide subject wise merit list.
- Persons with Disabilities selected on their merit without relaxed standards, along with other candidates shall not be adjusted against the reserved share of vacancies. The reserve vacancies shall be filled up separately from amongst the eligible candidates with disabilities, which will thus comprise persons with disabilities who are lower in merit than the last candidate in general merit list but otherwise found suitable as an applicant, if necessary, by relaxed standard available for persons with disabilities in addition to the SC and ST candidates.
- The entrance examination will consist of multiple choice type questions with 1 mark for correct answer and zero for a wrong answer (**no negative marking**). The answers will have to be marked on OMR sheets as per instructions given in the sheet. Each paper will be of 90 minute duration with 70 multiple choice questions. The question will consist of 40 questions from Honours/Core papers and 30 questions from the same subject's generic elective papers as per the OLD CBCS UG syllabus (2016-2019). In multidisciplinary subjects where one dedicated Undergraduate course is not available, the questions will be from the UG curricula relevant to the subject applied for, with distribution of questions decided by relative importance of each.
- In the subject Anthropology, some universities in the state reserve a portion of the seat exclusively for science students and give M. Sc. degree in addition to M.A. in Anthropology. Therefore, there will be a separate entrance for science students in Anthropology.
- As the COVID-19 infection level continues to be fluid in various regions of the state and the country, there might be a situation where it may not be possible to conduct the PG entrance examination. In such an eventuality, the career mark will be the deciding factor for drawing up the merit list. In such a case, the relative weightages shall be assigned to 10th board, +2 and +3 marks in the ratio of 30:30:40 respectively.

9. Universities Designated to Conduct the Entrance Test:

The following Universities have been assigned responsibilities for conducting the entrance examinations in the following streams.

9.1 Humanities:

Utkal University will conduct Entrance Examination for admission in to the following subjects:

- Anthropology (For Science Students)
- Anthropology/ Anthropology and Tribal Studies (For Arts Students)
- Economics, Analytical & Applied Economics, Environmental Economics

- Education
- English
- Gender Studies / Women's Studies
- Geography/(RES & GIS/ Applied Geography)
- Hindi
- History, Ancient Indian History, Culture and Archeology (AIHCA)
- Home Science
- Journalism and Mass communication/ Mass communication and Media Technology
- LAW (LLM)
- Library and Information Science (L & IS)
- Linguistics
- Odia
- Philosophy(Philosophy and Critical Thinking)
- Political Science
- Psychology(Applied Psychology)
- Public Administration
- Sanskrit
- Santali
- Sociology/ Social Work
- Urdu
- Yoga and Naturopathy Journalism and Mass communication, Mass communication and Media Technology
- Linguistics
- Yoga and Naturopathy

9.2 Science:

Sambalpur University will conduct Entrance Examination for admission in to the following subjects:

- Bio Sciences and Bio Informatics /Bioinformatics
- Biochemistry
- Biotechnology
- Botany
- Chemistry (Analytical Chemistry, Applied Chemistry, Industrial Chemistry)
- Computer Science (MCA, M. Sc. (IT))
- Electronic Sciences/ Electronics and Telecommunication
- Environmental Science
- Geology (Applied Geology)
- Life Sciences/Bio-Sciences
- Marine Sciences (Marine Biology)
- Marine Sciences (Oceanography)
- Material Science
- Mathematics
- Microbiology/ Industrial Microbiology
- Natural Resources Management and Geo-Informatics

- Physics /Applied Physics/ Ballistics Physics
- Statistics
- Wildlife and Biodiversity Conservation
- Zoology

9.3 Business and Commerce:

Berhampur University will conduct Entrance Examination for admission in to the following subjects:

- Business Administration (MBA)
 - Business Economics
 - Commerce/ Entrepreneurship
 - Development studies and Management
 - MBA (Business Economics)
 - MBA (Travel and Tourism Management)
 - MBA(FM) (MFC)
 - Personnel Management and Industrial Relations (PMIR)
 - Population studies
- Subjects shown in the same bullet point will share the same entrance examination. For example, A & A Economics, Economics, Development Studies and Environmental Economics will have the same entrance. Merit list will be prepared based on candidate's choice indicated on the CAF.
- Any other subject not covered in the above, the HEI is required to conduct its own entrance examination and admission.

10. Examination Centres:

Following universities and colleges will be the centres for entrance examination. The applicant will have the choice of selecting centre nearest to him/her for taking the examination. However, the final allocation of centre will be decided by the conducting University who will notify the information in the University website, DHE website and SAMS website.

10.1 Universities as Examination Centre:

Utkal University, Rama Devi University, Ravenshaw University, Berhampur University, Khallikote University, Sambalpur University, Gangadhar Meher University, Fakir Mohan University, North Orissa University (Both Campuses), Kalahandi University, Rajendra University and their designated Centres.

10.2 Autonomous Colleges as Examination Centre:

Vikram Dev Autonomous College, Jeypore; Government Autonomous College, Bhawanipatna; D.D. Autonomous College, Keonjhar; Government Autonomous College, Rourkela and Rajendra Autonomous College, Bolangir. In case, it becomes necessary to minimize travel of candidates, all the Government Autonomous Colleges may be declared as the examination centres.

10.3 Designated Authorities:

While the three Universities conducting the CPET-2020 will be in charge of the entire Logistics, the Centre Management will be the responsibility of the respective PG Council Chairpersons in Universities and the Principals in case of the Colleges.

Sample Copy of Common Application Form



Common Application Form

Common PG Entrance Test, Academic Session (2020-21)

Higher Education Department, Government of Odisha

Tuesday, August 11, 2020 9:57:29 PM



20P0009697

Personal Details

Applicant's Name : ABHISHEK SAHOO

Father's Name : RABI SAHOO

Mother's Name : RAMANI SAHOO

Blood Group : B+ Gender : MALE

Religion : HINDU Date of Birth : 24-Aug-1986

Identification Type : PAN CARD Identification No : BFAPP5680J

State of Domicile : ODISHA

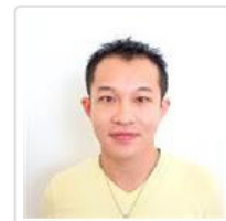

Address for Correspondence

Details(Plot/Flat/Building/Village) : AT-JAMUJHADI, PO-SORO, DIST-BALASORE, PIN-767543 Block / ULB : SIMULIA

District : BALASORE State : ODISHA

PIN Code : 767543 Mobile No. : 6370322655

Alternative Mobile No. : 9853773618 e-Mail : debiprasannap@gmail.com

Reservation Details

Social Category : GENERAL PWD : YES

Sub Category : SERVING DEFENCE PERSONNEL (SDP)

Weightage Details

NCC : NCC (B), All India level NCC Camps / Courses / Activities NSS Camp : NATIONAL LEVEL, INTERNATIONAL LEVEL

Rover & Ranger : RAJYA PURASKAR (RP) Sports & Games : STATE LEVEL

Graduation Examination : PASSED

Have You Passed Graduation With Distinction ? : YES

Educational Qualification

Name Of The Examination	Stream / Class	Mark Type	Board / University	Year Of Passing	Roll No.	Max Marks / CGPA	Secured Marks / CGPA	% Secured
HIGH SCHOOL/10TH/EQUIVALENT	10TH	MARK	BSE, ODISHA	2000	BSE0026298	750	540	72.00
+2/EQUIVALENT	SCIENCE	MARK	CHSE, ODISHA	2006	987675464	700	546	78.00
GRADUATION/EQUIVALENT	B.SC. (IT)	MARK	UTKAL UNIVERSITY, BHUBANESWAR	2009	9897896868	900	678	75.33

Graduation Subject

Passed Graduation With ? : PASS

Subject : B.SC. (IT)

Subject For PG Entrance Examination

SL#	Subject	College Preference
1	M.SC (COMPUTER SCIENCE)	UTKAL UNIVERSITY, VANIVIHAR, BHUBANESWAR
2	M.SC (COMPUTER SCIENCE)	GOVERNMENT (AUTONOMOUS) COLLEGE, ROURKELA
3	M.SC (COMPUTER SCIENCE)	PRANANATH (AUTONOMOUS) COLLEGE, KHURDA
4	M.SC (COMPUTER SCIENCE)	GANGADHAR MEHER UNIVERSITY, AMRUT VIHAR, SAMBALPUR
5	M.SC (COMPUTER SCIENCE)	SAMBALPUR UNIVERSITY, JYOTI VIHAR, SAMBALPUR
6	PSYCHOLOGY	FAKIR MOHAN (AUTONOMOUS) COLLEGE, BALASORE

Preference Of Examination Centre

1. BHADRAK (AUTONOMOUS) COLLEGE, BHADRAK
2. FAKIR MOHAN (AUTONOMOUS) COLLEGE, BALASORE
3. SHREE SHREE JAGANNATH SANSKRIT UNIVERSITY, PURI

Payment Details

Payment Date	Payment Amount	Transaction Number	Payment Mode	Payment Through
06-Aug-2020	1.00	PG0221916021104	ONLINE	UCOSmartPay

Declaration

I solemnly affirm that the information furnished above is true and correct in all respect to the best of my knowledge and belief. I have not concealed any information. I undertake that if any information herein is found to be incorrect or false, I shall be liable for action as per rules in force.

Date:

Place:

Signature of Applicant

8/11/2020 9:57:30 PM

Annexure-II

PG Subject wise Eligibility Criteria

Sl#	Course	PG Entrance Subject	Stream	Core/Hons	Elective	Min "%" required
1	AIHCA (Ancient Indian History, Culture and Archeology)	History	Arts	History Museology Archaeology	History Museology Archaeology	45
2	Analytical & Applied Economics	Economics	Arts/ Science	Economics	Economics	45
3	Analytical Chemistry	Chemistry	Science	Chemistry	Chemistry	45
4	Anthropology & Tribal Studies (Arts)	Anthropology	Arts	Anthropology Sociology Psychology Economics Political Science History Geography	Anthropology Sociology Psychology Economics Political Science History Geography	45
5	Anthropology (Arts)	Anthropology	Arts	Anthropology Sociology Psychology Economics Political Science History Geography	Anthropology Sociology Psychology Economics Political Science History Geography	45
6	Anthropology (M.Sc)	Anthropology	Science	Zoology Anthropology Botany Biotechnology Microbiology Geology	Zoology Anthropology Botany Biotechnology Microbiology Geology	45
7	Applied Chemistry	Chemistry	Science	Chemistry	Chemistry	45
8	Applied Geography	Geography	Arts/ Science	Geography	Geography	45
9	Applied Geology	Geology	Arts/ Science	Geology	Geology	45
10	Applied Microbiology	Microbiology	Science	Botany Zoology Microbiology	Botany Zoology Microbiology	45
11	Applied Physics	Physics	Science	Physics	Physics	45
12	Applied Physics & Ballastics	Physics	Science	Physics	Physics	45
13	Bio-Chemistry	Biotechnology	Science/ (Biology as a subject in Intermediate)	Physics Biotechnology Chemistry Mathematics Botany Zoology	Physics Biotechnology Chemistry Mathematics Botany Zoology	50
			B.Tech	Any	Any	
			BE	Any	Any	
			MBBS	Any	Any	
			B.Pharm	Any	Any	
			BHMS	Any	Any	

PG Subject wise Eligibility Criteria

Sl#	Course	PG Entrance Subject	Stream	Core/Hons	Elective	Min "%" required
14	Bio-Informatics	Bio-Informatics	Science	Physics	Physics	50
				Chemistry	Chemistry	
				Mathematics	Mathematics	
Botany	Botany					
Zoology	Zoology					
B.Tech	Any	Any				
BE	Any	Any				
15	Bio-Science and Bio-Informatic	Biotechnology	Science/ (Biology as a subject in Intermediate)	Physics	Physics	50
				Biotechnology	Biotechnology	
				Chemistry	Chemistry	
				Mathematics	Mathematics	
				Botany	Botany	
			Zoology	Zoology		
			B.Tech	Any	Any	
BE	Any	Any				
MBBS	Any	Any				
B.Pharm	Any	Any				
BHMS	Any	Any				
16	Biotechnology	Biotechnology	Science/ (Biology as a subject in Intermediate)	Physics	Physics	50
				Biotechnology	Biotechnology	
				Chemistry	Chemistry	
				Mathematics	Mathematics	
				Botany	Botany	
			Zoology	Zoology		
B.Tech	Any	Any				
BE	Any	Any				
MBBS	Any	Any				
B.Pharm	Any	Any				
BHMS	Any	Any				
17	Botany	Botany	Science	Botany	Botany	45
				Plant Science	Plant Science	
18	Business Economics	MBA (Business Administration)	Any Graduate	Any	Any	50
19	Chemistry	Chemistry	Science	Chemistry	Chemistry	45
20	Clinical Psychology	Psychology	Any Graduate	Any	Any	45
21	Commerce	Commerce	Commerce	Commerce	Commerce	45
22	Earth Science	Geology	Science	Geology	Geology	45
23	Economics	Economics	Any Graduate	Economics	Economics	45
24	Education	Education	Any Graduate	Education	Education	45
25	Electronics and Telecommunication (ETC)	Electronics and Telecommunication (ETC)	Science	Mathematics	Mathematics	50
			B.Tech	B.Tech CSE	B.Tech CSE	50
				B.Tech IT	B.Tech IT	
				B.Tech ECE	B.Tech ECE	
				B.Tech EEE	B.Tech EEE	
B.Tech ETC	B.Tech ETC					

PG Subject wise Eligibility Criteria

Sl#	Course	PG Entrance Subject	Stream	Core/Hons	Elective	Min "%" required
26	Electronics Science	Electronics Science	Science/ BES/ BIT	Physics	Physics	45
				Electronics	Electronics	
				Chemistry	Chemistry	
				Mathematics	Mathematics	
27	English	English	Arts	Computer Science	Computer Science	45
				English	English	
				Agricultural Science	Agricultural Science	
				Marine Science & Oceanography	Marine Science & Oceanography	
28	Enviornmental Science	Enviornmental Science	Science	Marine Engg	Marine Engg	45
				Botany	Botany	
				Chemistry	Chemistry	
				Environmental Engineering	Environmental Engineering	
				Environmental Science	Environmental Science	
				Geology	Geology	
				Physics	Physics	
				Zoology	Zoology	
				Forestry	Forestry	
				Microbiology	Microbiology	
Mathematics	Mathematics					
29	Environmental Economics	Environmental Economics	Any Graduate	Any	Any	45
30	Gender Studies	Gender Studies.	Arts/ Commerce/ Science	Any	Any	45
31	Geography	Geography	Arts/ Science	Geography	Geography	45
32	Geology	Geology	Science	Geology	Geology	45
33	Hindi	Hindi	Arts	Hindi	Hindi	45
				History	History	
				Museology	Museology	
34	History	History	Arts	Archaeology	Archaeology	45
				Any	Any	
35	Home Science	Home Science	Art/ Commerce/ Science	Any	Any	45
36	Industrial Chemistry	Chemistry	Science	Chemistry	Chemistry	45
37	Industrial Microbiology	Microbiology	Science	Botany	Botany	45
				Zoology	Zoology	
				Microbiology	Microbiology	
38	IRPM (Industrial Relations & Personnel Management)	PMIR/ IRPM	Any Graduate	Any	Any	45
39	Journalism & Mass Communication	Journalism & Mass Communication	Any Graduate	Any	Any	45
40	Library and Information Science	Library and Information Science	Any Graduate	Any	Any	50
			Arts	Library Science	Library Science	45
			B.Lib/ B.Lib & Inf. Sc. (One Year Course After Graduation)	Any	Any	45

PG Subject wise Eligibility Criteria

Sl#	Course	PG Entrance Subject	Stream	Core/Hons	Elective	Min "%" required
41	Life Science	Life Science	Science	Physics	Physics	45
				Biotechnology	Biotechnology	
				Chemistry	Chemistry	
				Mathematics	Mathematics	
				Botany	Botany	
				Zoology	Zoology	
42	Linguistics	Linguistics	Any Graduate	Any	Any	45
43	LLM (Human Rights)	Law(LLM)	LLB/ Equivalent Law Degree	Any	Any	50
44	Law(LLM)	Law(LLM)	LLB/ Equivalent Law Degree	Any	Any	50
45	MCom in (Entrepreneurship)	Commerce	Commerce	Commerce	Commerce	45
46	Marine Science - Marine Biology	Marine Science - Marine Biology	Science	Botany	Botany	45
				Zoology	Zoology	
				Microbiology	Microbiology	
				Biotechnology	Biotechnology	
				Life Science	Life Science	
				Fishery Science	Fishery Science	
47	Marine Science - Oceanography	Marine Science - Oceanography	Science	Physics	Physics	45
			B.Tech	Any	Any	
			BE	Any	Any	
48	Mass Communication & Media Technology	Mass Communication & Media Technology	Any Graduate	Any	Any	45
49	Material Science	Material Science	Any Graduate	Physics	Physics	50
				Chemistry	Chemistry	
				Mechanical	Mechanical	
			B.Tech	Metallurgical	Metallurgical	50
				Chemical	Chemical	
				Civil	Civil	
	Electrical	Electrical				
50	Mathematics	Mathematics	Arts/ Science	Mathematics	Mathematics	45
51	MBA (Business Economics)	MBA (Business Admistration)	Any Graduate	Any	Any	50
52	MBA (Business Admistration)	MBA (Business Admistration)	Any Graduate	Any	Any	50
53	MBA (Financial Management)	MBA (Business Admistration)	Any Graduate	Any	Any	50
54	MBA (Rural Management)	MBA (Rural Management)	Any Graduate	Any	Any	50
55	MBA (Travel & Tourism Management)	MBA (Travel & Tourism Management)	Any Graduate	Any	Any	50
56	MCA (Master in Computer Application)	MSc CS (MSc in Computer Science)	Any Graduate	Computer Science	Computer Science	45
				Physics	Physics	
				Chemistry	Chemistry	
				Mathematics	Mathematics	
				Statistics	Statistics	
				Electronics	Electronics	

PG Subject wise Eligibility Criteria

Sl#	Course	PG Entrance Subject	Stream	Core/Hons	Elective	Min "%" required
57	MFC (Master in Finance and Control)	Commerce	Commerce	Commerce	Commerce	45
58	Microbiology	Microbiology	Science	Botany Zoology Microbiology	Botany Zoology Microbiology	45
59	MSc CS (MSc in Computer Science)	MSc CS (MSc in Computer Science)	Science BCA B.Tech BE	B.Sc IST B.Sc IT B.Sc ITM Any Any Any	B.Sc IST B.Sc IT B.Sc ITM Any Any Any	45
60	MSc IT (MSc in Information Technology)	MSc CS (MSc in Computer Science)	Science BCA B.Tech BE	B.Sc IST B.Sc IT B.Sc ITM Any Any Any	B.Sc IST B.Sc IT B.Sc ITM Any Any Any	45
61	MSW (Master of Social Work)	Sociology	Any Graduate	Sociology Anthropology Political Science Economics Psychology Social Work(BSW)	Sociology Anthropology Political Science Economics Psychology Social Work(BSW)	45
62	Natural Resources Management & Geo-Informatics	Environmental Science	Science	Agricultural Science Marine Science & Oceanography Marine Engg. Botany Chemistry Environmental Engineering Environmental Science Geology Physics Zoology Forestry Micro-Biology Mathematics	Agricultural Science Marine Science & Oceanography Marine Engg. Botany Chemistry Environmental Engineering Environmental Science Geology Physics Zoology Forestry Micro-Biology Mathematics	45
63	Odia	Odia	Arts	Odia	Odia	45
64	Philosophy	Philosophy	Any Graduate	Any	Any	45
65	Philosophy and Critical Thinking	Philosophy	Any Graduate	Any	Any	45
66	Physics	Physics	Science	Physics	Physics	45
67	Political Science	Political Science	Any Graduate	Any	Any	45
68	Population Studies	Population Studies	Any Graduate	Any	Any	45
69	Psychology	Psychology	Any Graduate	Any	Any	45
70	Public Administration	Public Administration	Any Graduate	Any	Any	45

PG Subject wise Eligibility Criteria

Sl#	Course	PG Entrance Subject	Stream	Core/Hons	Elective	Min "%" required
71	Remote Sensing and Geographic Information Systems (RS-GIS)	Geography	Arts/ Science	Geography	Geography	45
72	Rural Development	Rural Development	Any Graduate	Any	Any	45
73	Sanskrit	Sanskrit	Arts	Sanskrit	Sanskrit	45
74	Santali	Santali	Any Graduate	Santali	Santali	45
75	Sociology	Sociology	Any Graduate	Sociology	Sociology	45
				Anthropology	Anthropology	
				Political Science	Political Science	
				Economics	Economics	
				Psychology	Psychology	
				Social Work(BSW)	Social Work(BSW)	
76	Statistics	Statistics	Any Graduate (Mathematics/ Statistics as a subject in +2 and +3 Level)	Any	Any	45
77	Urdu	Urdu	Arts	Urdu	Urdu	45
78	Wild Life and Biodiversity Conservation	Wild Life and Biodiversity Conservation	Any Graduate	Botany	Botany	45
				Zoology	Zoology	
				Life Science	Life Science	
				Forestry	Forestry	
				Biotechnology	Biotechnology	
				Ecology	Ecology	
				Environmental Science	Environmental Science	
				Environmental Biology	Environmental Biology	
79	Women Studies	Gender Studies.	Arts/ Commerce/ Science	Any	Any	45
80	Yoga and Naturopathy	Yoga and Naturopathy	Any Graduate	Any	Any	45
81	Zoology	Zoology	Science	Zoology	Zoology	45
				Animal Science	Animal Science	

University-Subject wise Intake Capacity & Course Duration

SL#	District	Name of the University	Subject Name	Intake Capacity	Course Duration
1	Balasore	Fakir Mohan University, Vyasa Vihar, Balasore	Applied Physics and Ballistics	16	2 Year
2	Balasore	Fakir Mohan University, Vyasa Vihar, Balasore	Bio Technology	32	2 Year
3	Balasore	Fakir Mohan University, Vyasa Vihar, Balasore	Botany	24	2 Year
4	Balasore	Fakir Mohan University, Vyasa Vihar, Balasore	Chemistry	24	2 Year
5	Balasore	Fakir Mohan University, Vyasa Vihar, Balasore	Commerce	32	2 Year
6	Balasore	Fakir Mohan University, Vyasa Vihar, Balasore	Economics	32	2 Year
7	Balasore	Fakir Mohan University, Vyasa Vihar, Balasore	Education	32	2 Year
8	Balasore	Fakir Mohan University, Vyasa Vihar, Balasore	English	16	2 Year
9	Balasore	Fakir Mohan University, Vyasa Vihar, Balasore	Environmental Science	32	2 Year
10	Balasore	Fakir Mohan University, Vyasa Vihar, Balasore	Geography	16	2 Year
11	Balasore	Fakir Mohan University, Vyasa Vihar, Balasore	Geology	16	2 Year
12	Balasore	Fakir Mohan University, Vyasa Vihar, Balasore	History	32	2 Year
13	Balasore	Fakir Mohan University, Vyasa Vihar, Balasore	Information Technology	10	2 Year
14	Balasore	Fakir Mohan University, Vyasa Vihar, Balasore	Library and Information Science	24(SF)	2 Year
15	Balasore	Fakir Mohan University, Vyasa Vihar, Balasore	LLM	32(SF)	2 Year
16	Balasore	Fakir Mohan University, Vyasa Vihar, Balasore	Mathematics	24	2 Year
17	Balasore	Fakir Mohan University, Vyasa Vihar, Balasore	MJMC	32	2 Year
18	Balasore	Fakir Mohan University, Vyasa Vihar, Balasore	Odia	32	2 Year
19	Balasore	Fakir Mohan University, Vyasa Vihar, Balasore	Physics	24(SF)	2 Year
20	Balasore	Fakir Mohan University, Vyasa Vihar, Balasore	Political Science	32	2 Year
21	Balasore	Fakir Mohan University, Vyasa Vihar, Balasore	Population Studies	16	2 Year
22	Balasore	Fakir Mohan University, Vyasa Vihar, Balasore	Sociology	32(SF)	2 Year
23	Balasore	Fakir Mohan University, Vyasa Vihar, Balasore	Urdu	16	2 Year
24	Balasore	Fakir Mohan University, Vyasa Vihar, Balasore	Zoology	24	2 Year

University-Subject wise Intake Capacity & Course Duration

SL#	District	Name of the University	Subject Name	Intake Capacity	Course Duration
25	Ganjam	Berhampur University, Bhanja Vihar, Berhampur	Bio technology	20(SF)	2 Year
26	Ganjam	Berhampur University, Bhanja Vihar, Berhampur	Botany	50	2 Year
27	Ganjam	Berhampur University, Bhanja Vihar, Berhampur	Chemistry	50	2 Year
28	Ganjam	Berhampur University, Bhanja Vihar, Berhampur	Commerce	50	2 Year
29	Ganjam	Berhampur University, Bhanja Vihar, Berhampur	Economics	50	2 Year
30	Ganjam	Berhampur University, Bhanja Vihar, Berhampur	Electronic Science	40	2 Year
31	Ganjam	Berhampur University, Bhanja Vihar, Berhampur	English	50	2 Year
32	Ganjam	Berhampur University, Bhanja Vihar, Berhampur	History	50	2 Year
33	Ganjam	Berhampur University, Bhanja Vihar, Berhampur	Home Science	50	2 Year
34	Ganjam	Berhampur University, Bhanja Vihar, Berhampur	IRPM	50	2 Year
35	Ganjam	Berhampur University, Bhanja Vihar, Berhampur	Linguistics	50	2 Year
36	Ganjam	Berhampur University, Bhanja Vihar, Berhampur	LLM	50	2 Year
37	Ganjam	Berhampur University, Bhanja Vihar, Berhampur	Marine Sciences - Oceanography	25	2 Year
38	Ganjam	Berhampur University, Bhanja Vihar, Berhampur	Marine Sciences -Marine Biology	25	2 Year
39	Ganjam	Berhampur University, Bhanja Vihar, Berhampur	Mathematics	50	2 Year
40	Ganjam	Berhampur University, Bhanja Vihar, Berhampur	MBA (FM)	32(SF)	2 Year
41	Ganjam	Berhampur University, Bhanja Vihar, Berhampur	MJMC	50	2 Year
42	Ganjam	Berhampur University, Bhanja Vihar, Berhampur	Odia	50	2 Year
43	Ganjam	Berhampur University, Bhanja Vihar, Berhampur	Physics	50	2 Year
44	Ganjam	Berhampur University, Bhanja Vihar, Berhampur	Political Science	50	2 Year
45	Ganjam	Berhampur University, Bhanja Vihar, Berhampur	Zoology	50	2 Year
46	Cuttack	Ravenshaw University, Cuttack	Analytical Chemistry	16(SF)	2 Year
47	Cuttack	Ravenshaw University, Cuttack	Applied Geography	32	2 Year
48	Cuttack	Ravenshaw University, Cuttack	Applied Geology	16	2 Year
49	Cuttack	Ravenshaw University, Cuttack	Biotechnology	24(SF)	2 Year
50	Cuttack	Ravenshaw University, Cuttack	Bio-Chemistry	24(SF)	2 Year
51	Cuttack	Ravenshaw University, Cuttack	Botany	24	2 Year
52	Cuttack	Ravenshaw University, Cuttack	Business Economics	40(SF)	2 Year

University-Subject wise Intake Capacity & Course Duration

SL#	District	Name of the University	Subject Name	Intake Capacity	Course Duration
53	Cuttack	Ravenshaw University, Cuttack	Chemistry	40	2 Year
54	Cuttack	Ravenshaw University, Cuttack	Commerce	64	2 Year
55	Cuttack	Ravenshaw University, Cuttack	Computer Science	40(SF)	2 Year
56	Cuttack	Ravenshaw University, Cuttack	Economics	84	2 Year
57	Cuttack	Ravenshaw University, Cuttack	Education	40	2 Year
58	Cuttack	Ravenshaw University, Cuttack	English	64	2 Year
59	Cuttack	Ravenshaw University, Cuttack	Entrepreneurship	32(SF)	2 Year
60	Cuttack	Ravenshaw University, Cuttack	ETC	60(SF)	2 Year
61	Cuttack	Ravenshaw University, Cuttack	Hindi	32	2 Year
62	Cuttack	Ravenshaw University, Cuttack	History	64	2 Year
63	Cuttack	Ravenshaw University, Cuttack	Mathematics	48	2 Year
64	Cuttack	Ravenshaw University, Cuttack	MBA	60(SF)	2 Year
65	Cuttack	Ravenshaw University, Cuttack	MIT	48(SF)	2 Year
66	Cuttack	Ravenshaw University, Cuttack	MJMC	40(SF)	2 Year
67	Cuttack	Ravenshaw University, Cuttack	Odia	64	2 Year
68	Cuttack	Ravenshaw University, Cuttack	Philosophy	32	2 Year
69	Cuttack	Ravenshaw University, Cuttack	Physics	40	2 Year
70	Cuttack	Ravenshaw University, Cuttack	Political Science	64	2 Year
71	Cuttack	Ravenshaw University, Cuttack	Psychology	32	2 Year
72	Cuttack	Ravenshaw University, Cuttack	Rural Development	40(SF)	2 Year
73	Cuttack	Ravenshaw University, Cuttack	Sanskrit	32	2 Year
74	Cuttack	Ravenshaw University, Cuttack	Sociology	32	2 Year
75	Cuttack	Ravenshaw University, Cuttack	Statistics	16	2 Year
76	Cuttack	Ravenshaw University, Cuttack	Zoology	24	2 Year
77	Ganjam	Khallikote University, Berhampur	Bio-Science and Bio- Informatics	12	2 Year
78	Ganjam	Khallikote University, Berhampur	Library & Information Science	12	2 Year
79	Ganjam	Khallikote University, Berhampur	Mass Comm. & Media Technology	12	2 Year
80	Ganjam	Khallikote University, Berhampur	MBA (Business Economics)	12	2 Year
81	Ganjam	Khallikote University, Berhampur	MBA (Travel & Tourism Management)	12	2 Year
82	Ganjam	Khallikote University, Berhampur	Nat Res Management and Geo-Informatics	12	2 Year
83	Khurda	Rama Devi Women's University, Bhubaneswar	Biotechnology	22	2 Year
84	Khurda	Rama Devi Women's University, Bhubaneswar	Commerce	48	2 Year
85	Khurda	Rama Devi Women's University, Bhubaneswar	Computer Science	32	2 Year
86	Khurda	Rama Devi Women's University, Bhubaneswar	Economics	48	2 Year
87	Khurda	Rama Devi Women's University, Bhubaneswar	Education	48	2 Year
88	Khurda	Rama Devi Women's University, Bhubaneswar	English	32	2 Year

University-Subject wise Intake Capacity & Course Duration

SL#	District	Name of the University	Subject Name	Intake Capacity	Course Duration
89	Khurda	Rama Devi Women's University, Bhubaneswar	Gender Studies	32	2 Year
90	Khurda	Rama Devi Women's University, Bhubaneswar	Hindi	48	2 Year
91	Khurda	Rama Devi Women's University, Bhubaneswar	Home Science	32	2 Year
92	Khurda	Rama Devi Women's University, Bhubaneswar	Industrial Microbiology	24 (SF)	2 Year
93	Khurda	Rama Devi Women's University, Bhubaneswar	Life Science	32	2 Year
94	Khurda	Rama Devi Women's University, Bhubaneswar	MJMC	32	2 Year
95	Khurda	Rama Devi Women's University, Bhubaneswar	Odia	32	2 Year
96	Khurda	Utkal University, Vanivihar, Bhubaneswar	A & A Economics	88	2 Year
97	Khurda	Utkal University, Vanivihar, Bhubaneswar	AIHCA	32	2 Year
98	Khurda	Utkal University, Vanivihar, Bhubaneswar	Anthropology (Arts Stream)	26	2 Year
99	Khurda	Utkal University, Vanivihar, Bhubaneswar	Anthropology (Science Stream)	8	2 Year
100	Khurda	Utkal University, Vanivihar, Bhubaneswar	Applied Microbiology	20(SF)	2 Year
101	Khurda	Utkal University, Vanivihar, Bhubaneswar	Bio Technology	8	2 Year
102	Khurda	Utkal University, Vanivihar, Bhubaneswar	Botany	32	2 Year
103	Khurda	Utkal University, Vanivihar, Bhubaneswar	Chemistry	32	2 Year
104	Khurda	Utkal University, Vanivihar, Bhubaneswar	Commerce	56	2 Year
105	Khurda	Utkal University, Vanivihar, Bhubaneswar	Computer Science	40(SF)	2 Year
106	Khurda	Utkal University, Vanivihar, Bhubaneswar	English	40	2 Year
107	Khurda	Utkal University, Vanivihar, Bhubaneswar	Environment Science	20(SF)	2 Year
108	Khurda	Utkal University, Vanivihar, Bhubaneswar	Geography	24	2 Year
109	Khurda	Utkal University, Vanivihar, Bhubaneswar	Geology	28	2 Year
110	Khurda	Utkal University, Vanivihar, Bhubaneswar	Hindi	30(SF)	2 Year
111	Khurda	Utkal University, Vanivihar, Bhubaneswar	History	52	2 Year
112	Khurda	Utkal University, Vanivihar, Bhubaneswar	Library and Information Science	24	2 Year

University-Subject wise Intake Capacity & Course Duration

SL#	District	Name of the University	Subject Name	Intake Capacity	Course Duration
113	Khurda	Utkal University, Vanivihar, Bhubaneswar	LLM	30	2 Year
114	Khurda	Utkal University, Vanivihar, Bhubaneswar	LLM (Human Rights)	30(SF)	2 Year
115	Khurda	Utkal University, Vanivihar, Bhubaneswar	Mathematics	64	2 Year
116	Khurda	Utkal University, Vanivihar, Bhubaneswar	MBA	32	2 Year
117	Khurda	Utkal University, Vanivihar, Bhubaneswar	MBA (FM)	40(SF)	2 Year
118	Khurda	Utkal University, Vanivihar, Bhubaneswar	MBA (Rural Management)	24	2 Year
119	Khurda	Utkal University, Vanivihar, Bhubaneswar	MCA	40	3 Year
120	Khurda	Utkal University, Vanivihar, Bhubaneswar	MJMC	40(SF)	2 Year
121	Khurda	Utkal University, Vanivihar, Bhubaneswar	Odia	64	2 Year
122	Khurda	Utkal University, Vanivihar, Bhubaneswar	Philosophy	64	2 Year
123	Khurda	Utkal University, Vanivihar, Bhubaneswar	Physics	32	2 Year
124	Khurda	Utkal University, Vanivihar, Bhubaneswar	PMIR	32	2 Year
125	Khurda	Utkal University, Vanivihar, Bhubaneswar	Political Science	64	2 Year
126	Khurda	Utkal University, Vanivihar, Bhubaneswar	Psychology	48	2 Year
127	Khurda	Utkal University, Vanivihar, Bhubaneswar	Public Administration	32	2 Year
128	Khurda	Utkal University, Vanivihar, Bhubaneswar	Sanskrit	64	2 Year
129	Khurda	Utkal University, Vanivihar, Bhubaneswar	Sociology	48	2 Year
130	Khurda	Utkal University, Vanivihar, Bhubaneswar	Statistics	32	2 Year
131	Khurda	Utkal University, Vanivihar, Bhubaneswar	Women Studies	30(SF)	2 Year
132	Khurda	Utkal University, Vanivihar, Bhubaneswar	Zoology	32	2 Year
133	Mayurbhanj	North Orissa University, Sriramchandra Vihar, Baripada (2nd Campus, Keonjhar)	English	40	2 Year
134	Mayurbhanj	North Orissa University, Sriramchandra Vihar, Baripada (2nd Campus, Keonjhar)	Geology	30	2 Year
135	Mayurbhanj	North Orissa University, Sriramchandra Vihar, Baripada (2nd Campus, Keonjhar)	Material Science	30	2 Year

University-Subject wise Intake Capacity & Course Duration

SL#	District	Name of the University	Subject Name	Intake Capacity	Course Duration
136	Mayurbhanj	North Orissa University, Sriramchandra Vihar, Baripada (2nd Campus, Keonjhar)	Odia	40	2 Year
137	Mayurbhanj	North Orissa University, Sriramchandra Vihar, Baripada (2nd Campus, Keonjhar)	Sanskrit	40	2 Year
138	Mayurbhanj	North Orissa University, Sriramchandra Vihar, Baripada (Main Campus)	Anthropology & Tribal Studies	30	2 Year
139	Mayurbhanj	North Orissa University, Sriramchandra Vihar, Baripada (Main Campus)	Bio technology	30	2 Year
140	Mayurbhanj	North Orissa University, Sriramchandra Vihar, Baripada (Main Campus)	Botany	30	2 Year
141	Mayurbhanj	North Orissa University, Sriramchandra Vihar, Baripada (Main Campus)	MBA (Master in Business Admistration)	40	2 Year
142	Mayurbhanj	North Orissa University, Sriramchandra Vihar, Baripada (Main Campus)	Chemistry	30	2 Year
143	Mayurbhanj	North Orissa University, Sriramchandra Vihar, Baripada (Main Campus)	MCA (Master in Computer Application)	30	2 Year
144	Mayurbhanj	North Orissa University, Sriramchandra Vihar, Baripada (Main Campus)	Computer Science	30	2 Year
145	Mayurbhanj	North Orissa University, Sriramchandra Vihar, Baripada (Main Campus)	Economics	40	2 Year
146	Mayurbhanj	North Orissa University, Sriramchandra Vihar, Baripada (Main Campus)	Education	40	2 Year
147	Mayurbhanj	North Orissa University, Sriramchandra Vihar, Baripada (Main Campus)	English	40(SF)	2 Year
148	Mayurbhanj	North Orissa University, Sriramchandra Vihar, Baripada (Main Campus)	Hindi	40(SF)	2 Year
149	Mayurbhanj	North Orissa University, Sriramchandra Vihar, Baripada (Main Campus)	Library & Information Science	40(SF)	2 Year
150	Mayurbhanj	North Orissa University, Sriramchandra Vihar, Baripada (Main Campus)	Mathematics	30	2 Year
151	Mayurbhanj	North Orissa University, Sriramchandra Vihar, Baripada (Main Campus)	Odia	40	2 Year

University-Subject wise Intake Capacity & Course Duration

SL#	District	Name of the University	Subject Name	Intake Capacity	Course Duration
152	Mayurbhanj	North Orissa University, Sriramchandra Vihar, Baripada (Main Campus)	Physics	30	2 Year
153	Mayurbhanj	North Orissa University, Sriramchandra Vihar, Baripada (Main Campus)	RS & GIS	30(SF)	2 Year
154	Mayurbhanj	North Orissa University, Sriramchandra Vihar, Baripada (Main Campus)	Sanskrit	40(SF)	2 Year
155	Mayurbhanj	North Orissa University, Sriramchandra Vihar, Baripada (Main Campus)	Santali	40	2 Year
156	Mayurbhanj	North Orissa University, Sriramchandra Vihar, Baripada (Main Campus)	Social Work	40	2 Year
157	Mayurbhanj	North Orissa University, Sriramchandra Vihar, Baripada (Main Campus)	Wildlife and Biodiversity Conservation	30	2 Year
158	Mayurbhanj	North Orissa University, Sriramchandra Vihar, Baripada (Main Campus)	Yoga and Naturopathy	30(SF)	2 Year
159	Mayurbhanj	North Orissa University, Sriramchandra Vihar, Baripada (Main Campus)	Zoology	30	2 Year
160	Sambalpur	Gangadhar Meher University, Amrut Vihar, Sambalpur	Anthropology	20	2 Year
161	Sambalpur	Gangadhar Meher University, Amrut Vihar, Sambalpur	Bio technology	20	2 Year
162	Sambalpur	Gangadhar Meher University, Amrut Vihar, Sambalpur	Botany	20	2 Year
163	Sambalpur	Gangadhar Meher University, Amrut Vihar, Sambalpur	Chemistry	20	2 Year
164	Sambalpur	Gangadhar Meher University, Amrut Vihar, Sambalpur	Commerce	58	2 Year
165	Sambalpur	Gangadhar Meher University, Amrut Vihar, Sambalpur	Computer Science	20	2 Year
166	Sambalpur	Gangadhar Meher University, Amrut Vihar, Sambalpur	Economics	58	2 Year
167	Sambalpur	Gangadhar Meher University, Amrut Vihar, Sambalpur	Education	48	2 Year
168	Sambalpur	Gangadhar Meher University, Amrut Vihar, Sambalpur	English	38	2 Year
169	Sambalpur	Gangadhar Meher University, Amrut Vihar, Sambalpur	Geography	20	2 Year
170	Sambalpur	Gangadhar Meher University, Amrut Vihar, Sambalpur	Hindi	30	2 Year
171	Sambalpur	Gangadhar Meher University, Amrut Vihar, Sambalpur	History	78	2 Year

University-Subject wise Intake Capacity & Course Duration

SL#	District	Name of the University	Subject Name	Intake Capacity	Course Duration
172	Sambalpur	Gangadhar Meher University, Amrut Vihar, Sambalpur	Library & Information Science	20	2 Year
173	Sambalpur	Gangadhar Meher University, Amrut Vihar, Sambalpur	Mathematics	48	2 Year
174	Sambalpur	Gangadhar Meher University, Amrut Vihar, Sambalpur	Odia	38	2 Year
175	Sambalpur	Gangadhar Meher University, Amrut Vihar, Sambalpur	Philosophy	38	2 Year
176	Sambalpur	Gangadhar Meher University, Amrut Vihar, Sambalpur	Physics	20	2 Year
177	Sambalpur	Gangadhar Meher University, Amrut Vihar, Sambalpur	Political Science	38	2 Year
178	Sambalpur	Gangadhar Meher University, Amrut Vihar, Sambalpur	Psychology	38	2 Year
179	Sambalpur	Gangadhar Meher University, Amrut Vihar, Sambalpur	Sanskrit	58	2 Year
180	Sambalpur	Gangadhar Meher University, Amrut Vihar, Sambalpur	Sociology	20	2 Year
181	Sambalpur	Gangadhar Meher University, Amrut Vihar, Sambalpur	Statistics	20	2 Year
182	Sambalpur	Gangadhar Meher University, Amrut Vihar, Sambalpur	Zoology	20	2 Year
183	Sambalpur	Sambalpur University, Jyoti Vihar, Sambalpur	Anthropology	16	2 Year
184	Sambalpur	Sambalpur University, Jyoti Vihar, Sambalpur	Applied Chemistry	15(SF)	2 Year
185	Sambalpur	Sambalpur University, Jyoti Vihar, Sambalpur	Bio technology	32(SF)	2 Year
186	Sambalpur	Sambalpur University, Jyoti Vihar, Sambalpur	Bioinformatics	32(SF)	2 Year
187	Sambalpur	Sambalpur University, Jyoti Vihar, Sambalpur	Chemistry	28	2 Year
188	Sambalpur	Sambalpur University, Jyoti Vihar, Sambalpur	Computer Science	30	2 Year
189	Sambalpur	Sambalpur University, Jyoti Vihar, Sambalpur	Earth Science (Applied Geology)	16	2 Year
190	Sambalpur	Sambalpur University, Jyoti Vihar, Sambalpur	Economics	40	2 Year
191	Sambalpur	Sambalpur University, Jyoti Vihar, Sambalpur	English	24	2 Year
192	Sambalpur	Sambalpur University, Jyoti Vihar, Sambalpur	Enviornmental Science	24	2 Year
193	Sambalpur	Sambalpur University, Jyoti Vihar, Sambalpur	Hindi	16	2 Year
194	Sambalpur	Sambalpur University, Jyoti Vihar, Sambalpur	History	32	2 Year
195	Sambalpur	Sambalpur University, Jyoti Vihar, Sambalpur	Home Science	16	2 Year

University-Subject wise Intake Capacity & Course Duration

SL#	District	Name of the University	Subject Name	Intake Capacity	Course Duration
196	Sambalpur	Sambalpur University, Jyoti Vihar, Sambalpur	Library and Information Science	16	2 Year
197	Sambalpur	Sambalpur University, Jyoti Vihar, Sambalpur	Life Sciences	32	2 Year
198	Sambalpur	Sambalpur University, Jyoti Vihar, Sambalpur	LLM	24	2 Year
199	Sambalpur	Sambalpur University, Jyoti Vihar, Sambalpur	Mathematics	32	2 Year
200	Sambalpur	Sambalpur University, Jyoti Vihar, Sambalpur	MBA	50	2 Year
201	Sambalpur	Sambalpur University, Jyoti Vihar, Sambalpur	MSW	32(SF)	2 Year
202	Sambalpur	Sambalpur University, Jyoti Vihar, Sambalpur	Odia	48	2 Year
203	Sambalpur	Sambalpur University, Jyoti Vihar, Sambalpur	Physics	32	2 Year
204	Sambalpur	Sambalpur University, Jyoti Vihar, Sambalpur	Political Science	32	2 Year
205	Sambalpur	Sambalpur University, Jyoti Vihar, Sambalpur	Sociology	24	2 Year
206	Sambalpur	Sambalpur University, Jyoti Vihar, Sambalpur	Statistics	20	2 Year

College-Subject wise Intake Capacity & Course Duration

SL#	District	Name of the College	Subject Name	Intake Capacity	Course Duration
1	Angul	Government (Autonomous) College, Angul	Economics	16	2 Year
2	Angul	Government (Autonomous) College, Angul	Odia	32	2 Year
3	Angul	Government (Autonomous) College, Angul	Physics	16	2 Year
4	Angul	Government (Autonomous) College, Angul	Political Science	32	2 Year
5	Angul	Government (Autonomous) College, Angul	Zoology	16	2 Year
6	Angul	Talcher (Autonomous) College, Talcher	Odia	16(SF)	2 Year
7	Balasore	Fakir Mohan (Autonomous) College, Balasore	Botany	32	2 Year
8	Balasore	Fakir Mohan (Autonomous) College, Balasore	Commerce	72	2 Year
9	Balasore	Fakir Mohan (Autonomous) College, Balasore	Hindi	32	2 Year
10	Balasore	Fakir Mohan (Autonomous) College, Balasore	Mathematics	32	2 Year
11	Balasore	Fakir Mohan (Autonomous) College, Balasore	Odia	32	2 Year
12	Balasore	Fakir Mohan (Autonomous) College, Balasore	Physics	16	2 Year
13	Balasore	Fakir Mohan (Autonomous) College, Balasore	Political Science	32	2 Year
14	Balasore	Fakir Mohan (Autonomous) College, Balasore	Psychology	32	2 Year
15	Balasore	Rural Institute of Higher Studies, Bhograi	English	16(SF)	2 Year
16	Balasore	Rural Institute of Higher Studies, Bhograi	Odia	16(SF)	2 Year
17	Baragarh	Imperial College, Bargarh	Computer Science	30(SF)	2 Year
18	Baragarh	Panchayat Degree College, Bargarh	Commerce	16	2 Year
19	Baragarh	Panchayat Degree College, Bargarh	Economics	16	2 Year
20	Baragarh	Panchayat Degree College, Bargarh	English	16	2 Year
21	Baragarh	Panchayat Degree College, Bargarh	Hindi	16	2 Year
22	Baragarh	Panchayat Degree College, Bargarh	History	16	2 Year
23	Baragarh	Panchayat Degree College, Bargarh	Mathematics	16	2 Year
24	Baragarh	Panchayat Degree College, Bargarh	Odia	16	2 Year
25	Baragarh	Panchayat Degree College, Bargarh	Political Science	16	2 Year
26	Baragarh	Panchayat Degree College, Bargarh	Psychology	16	2 Year
27	Baragarh	Panchayat Degree College, Bargarh	Zoology	16	2 Year
28	Bhadrak	Bhadrak (Autonomous) College, Bhadrak	Applied Chemistry	24(SF)	2 Year
29	Bhadrak	Bhadrak (Autonomous) College, Bhadrak	Applied Physics	24(SF)	2 Year
30	Bhadrak	Bhadrak (Autonomous) College, Bhadrak	Chemistry	16	2 Year
31	Bhadrak	Bhadrak (Autonomous) College, Bhadrak	Commerce	48	2 Year
32	Bhadrak	Bhadrak (Autonomous) College, Bhadrak	Economics	64	2 Year

College-Subject wise Intake Capacity & Course Duration

SL#	District	Name of the College	Subject Name	Intake Capacity	Course Duration
33	Bhadrak	Bhadrak (Autonomous) College,Bhadrak	Education	32	2 Year
34	Bhadrak	Bhadrak (Autonomous) College,Bhadrak	English	32	2 Year
35	Bhadrak	Bhadrak (Autonomous) College,Bhadrak	History	32	2 Year
36	Bhadrak	Bhadrak (Autonomous) College,Bhadrak	Mathematics	16	2 Year
37	Bhadrak	Bhadrak (Autonomous) College,Bhadrak	Microbiology	24(SF)	2 Year
38	Bhadrak	Bhadrak (Autonomous) College,Bhadrak	Physics	16	2 Year
39	Bhadrak	Bhadrak (Autonomous) College,Bhadrak	Political Science	32	2 Year
40	Bhadrak	Bhadrak (Autonomous) College,Bhadrak	Sanskrit	32	2 Year
41	Bhadrak	Bhadrak (Autonomous) College,Bhadrak	Urdu	16	2 Year
42	Bhadrak	Bhadrak (Autonomous) College,Bhadrak	Zoology	16	2 Year
43	Bolangir	DAV (Autonomous) College,Titilagarh	Chemistry	8(SF)	2 Year
44	Bolangir	DAV (Autonomous) College,Titilagarh	Odia	16(SF)	2 Year
45	Bolangir	DAV (Autonomous) College,Titilagarh	Political Science	16(SF)	2 Year
46	Bolangir	Kantabanjhi Vocational Degree College, Kantabanjhi, Bolangir	Commerce	32(SF)	2 Year
47	Bolangir	Kantabanjhi Vocational Degree College, Kantabanjhi, Bolangir	Odia	32(SF)	2 Year
48	Bolangir	Rajendra (Autonomous) College,Balangir (Rajendra University)	Botany	16	2 Year
49	Bolangir	Rajendra (Autonomous) College,Balangir (Rajendra University)	Chemistry	16	2 Year
50	Bolangir	Rajendra (Autonomous) College,Balangir (Rajendra University)	Commerce	32	2 Year
51	Bolangir	Rajendra (Autonomous) College,Balangir (Rajendra University)	Economics	32	2 Year
52	Bolangir	Rajendra (Autonomous) College,Balangir (Rajendra University)	English	16	2 Year
53	Bolangir	Rajendra (Autonomous) College,Balangir (Rajendra University)	Hindi	16	2 Year
54	Bolangir	Rajendra (Autonomous) College,Balangir (Rajendra University)	History	16	2 Year
55	Bolangir	Rajendra (Autonomous) College,Balangir (Rajendra University)	Mathematics	16	2 Year
56	Bolangir	Rajendra (Autonomous) College,Balangir (Rajendra University)	Odia	16	2 Year
57	Bolangir	Rajendra (Autonomous) College,Balangir (Rajendra University)	Physics	16	2 Year
58	Bolangir	Rajendra (Autonomous) College,Balangir (Rajendra University)	Political Science	32	2 Year
59	Bolangir	Rajendra (Autonomous) College,Balangir (Rajendra University)	Sanskrit	16	2 Year
60	Bolangir	Rajendra (Autonomous) College,Balangir (Rajendra University)	Zoology	16	2 Year
61	Cuttack	Banki (Autonomous) College,Banki	Commerce	32(SF)	2 Year
62	Cuttack	Banki (Autonomous) College,Banki	Education	16	2 Year
63	Cuttack	Banki (Autonomous) College,Banki	English	16(SF)	2 Year
64	Cuttack	Banki (Autonomous) College,Banki	Home Science	16(SF)	2 Year
65	Cuttack	Banki (Autonomous) College,Banki	Psychology	16(SF)	2 Year
66	Cuttack	Banki (Autonomous) College,Banki	sanskrit	16	2 Year

College-Subject wise Intake Capacity & Course Duration

SL#	District	Name of the College	Subject Name	Intake Capacity	Course Duration
67	Cuttack	Banki (Autonomous) College,Banki	Zoology	16(SF)	2 Year
68	Cuttack	Govindpur Degree College, Cuttack	Economics	32(SF)	2 Year
69	Cuttack	Govindpur Degree College, Cuttack	Education	32(SF)	2 Year
70	Cuttack	Madhusudan Law College, Cuttack (Madhusudan Law University)	LLM	30	2 Year
71	Cuttack	Salipur (Autonomous) College,Salipur	MFC	32(SF)	2 Year
72	Cuttack	Salipur (Autonomous) College,Salipur	MSW	32(SF)	2 Year
73	Cuttack	Salipur (Autonomous) College,Salipur	Odia	24(SF)	2 Year
74	Cuttack	Shailabala Women's Autonomous College, Cuttack	Economics	16	2 Year
75	Cuttack	Shailabala Women's Autonomous College, Cuttack	Education	16	2 Year
76	Cuttack	Shailabala Women's Autonomous College, Cuttack	English	16	2 Year
77	Cuttack	Shailabala Women's Autonomous College, Cuttack	Hindi	16	2 Year
78	Cuttack	Shailabala Women's Autonomous College, Cuttack	History	16	2 Year
79	Cuttack	Shailabala Women's Autonomous College, Cuttack	Home Science	16	2 Year
80	Cuttack	Shailabala Women's Autonomous College, Cuttack	Odia	16	2 Year
81	Cuttack	Shailabala Women's Autonomous College, Cuttack	Philosophy	16	2 Year
82	Cuttack	Shailabala Women's Autonomous College, Cuttack	Political Science	16	2 Year
83	Cuttack	Shailabala Women's Autonomous College, Cuttack	Psychology	16	2 Year
84	Cuttack	Shailabala Women's Autonomous College, Cuttack	Sanskrit	16	2 Year
85	Cuttack	Shailabala Women's Autonomous College, Cuttack	Sociology	16	2 Year
86	Cuttack	Udaya Nath College of Science & Technology,Adaspur	Analytical & Applied Economics	32(SF)	2 Year
87	Cuttack	Udaya Nath College of Science & Technology,Adaspur	Botany	32(SF)	2 Year
88	Cuttack	Udaya Nath College of Science & Technology,Adaspur	Chemistry	32(SF)	2 Year
89	Cuttack	Udaya Nath College of Science & Technology,Adaspur	Clinical Psychology	32(SF)	2 Year
90	Cuttack	Udaya Nath College of Science & Technology,Adaspur	Commerce	32	2 Year
91	Cuttack	Udaya Nath College of Science & Technology,Adaspur	Computer Science	30(SF)	2 Year
92	Cuttack	Udaya Nath College of Science & Technology,Adaspur	Education	32(SF)	2 Year
93	Cuttack	Udaya Nath College of Science & Technology,Adaspur	English	32	2 Year

College-Subject wise Intake Capacity & Course Duration

SL#	District	Name of the College	Subject Name	Intake Capacity	Course Duration
94	Cuttack	Udaya Nath College of Science & Technology, Adaspur	Hindi	32(SF)	2 Year
95	Cuttack	Udaya Nath College of Science & Technology, Adaspur	History	32	2 Year
96	Cuttack	Udaya Nath College of Science & Technology, Adaspur	Mathematics	32(SF)	2 Year
97	Cuttack	Udaya Nath College of Science & Technology, Adaspur	MFC	32(SF)	2 Year
98	Cuttack	Udaya Nath College of Science & Technology, Adaspur	MSW	30(SF)	2 Year
99	Cuttack	Udaya Nath College of Science & Technology, Adaspur	Odia	64	2 Year
100	Cuttack	Udaya Nath College of Science & Technology, Adaspur	Philosophy & Critical Thinking	32	2 Year
101	Cuttack	Udaya Nath College of Science & Technology, Adaspur	Physics	32	2 Year
102	Cuttack	Udaya Nath College of Science & Technology, Adaspur	Political Science	32(SF)	2 Year
103	Cuttack	Udaya Nath College of Science & Technology, Adaspur	Sanskrit	32(SF)	2 Year
104	Cuttack	Udaya Nath College of Science & Technology, Adaspur	Sociology	32(SF)	2 Year
105	Cuttack	Udaya Nath College of Science & Technology, Adaspur	Zoology	32(SF)	2 Year
106	Dhenkanal	Dhenkanal (Autonomous) College, Dhenkanal	Botany	16	2 Year
107	Dhenkanal	Dhenkanal (Autonomous) College, Dhenkanal	Commerce	32	2 Year
108	Dhenkanal	Dhenkanal (Autonomous) College, Dhenkanal	History	32	2 Year
109	Dhenkanal	Dhenkanal Law College, Dhenkanal	LLM	30	2 Year
110	Gajapati	Sri Krushna Chandra Gajapati (Autonomous) College, Paralakhemundi	Chemistry	16	2 Year
111	Gajapati	Sri Krushna Chandra Gajapati (Autonomous) College, Paralakhemundi	Commerce	16	2 Year
112	Gajapati	Sri Krushna Chandra Gajapati (Autonomous) College, Paralakhemundi	Economics	16	2 Year
113	Gajapati	Sri Krushna Chandra Gajapati (Autonomous) College, Paralakhemundi	Life Science	16	2 Year
114	Gajapati	Sri Krushna Chandra Gajapati (Autonomous) College, Paralakhemundi	Mathematics	16	2 Year
115	Gajapati	Sri Krushna Chandra Gajapati (Autonomous) College, Paralakhemundi	Odia	16	2 Year
116	Ganjam	Chikiti Mohavidyalaya, Chikiti	Odia	16(SF)	2 Year
117	Ganjam	Government Science College, Chhatrapur	History	16	2 Year
118	Ganjam	Government Science College, Chhatrapur	Odia	16	2 Year
119	Ganjam	Khallikote (Autonomous) College, Berhampur	Anthropology	16	2 Year

College-Subject wise Intake Capacity & Course Duration

SL#	District	Name of the College	Subject Name	Intake Capacity	Course Duration
120	Ganjam	Khallikote (Autonomous) College, Berhampur	Biotechnology	24(SF)	2 Year
121	Ganjam	Khallikote (Autonomous) College, Berhampur	Botany	16	2 Year
122	Ganjam	Khallikote (Autonomous) College, Berhampur	Chemistry	16(SF)	2 Year
123	Ganjam	Khallikote (Autonomous) College, Berhampur	Commerce	48	2 Year
124	Ganjam	Khallikote (Autonomous) College, Berhampur	Computer Science	16(SF)	2 Year
125	Ganjam	Khallikote (Autonomous) College, Berhampur	Economics	48	2 Year
126	Ganjam	Khallikote (Autonomous) College, Berhampur	Education	16	2 Year
127	Ganjam	Khallikote (Autonomous) College, Berhampur	English	40	2 Year
128	Ganjam	Khallikote (Autonomous) College, Berhampur	Geology	32	2 Year
129	Ganjam	Khallikote (Autonomous) College, Berhampur	Hindi	8	2 Year
130	Ganjam	Khallikote (Autonomous) College, Berhampur	History	40	2 Year
131	Ganjam	Khallikote (Autonomous) College, Berhampur	Mathematics	40	2 Year
132	Ganjam	Khallikote (Autonomous) College, Berhampur	Odia	16	2 Year
133	Ganjam	Khallikote (Autonomous) College, Berhampur	Philosophy	32	2 Year
134	Ganjam	Khallikote (Autonomous) College, Berhampur	Physics	16	2 Year
135	Ganjam	Khallikote (Autonomous) College, Berhampur	Political Science	32	2 Year
136	Ganjam	Khallikote (Autonomous) College, Berhampur	Zoology	16	2 Year
137	Ganjam	Lingaraj Law College, Berhampur	LLM	24(SF)	2 Year
138	Ganjam	Rama Chandra Mardharaj Science College, Khallikote	Chemistry	16(SF)	2 Year
139	Ganjam	Rama Chandra Mardharaj Science College, Khallikote	Odia	16(SF)	2 Year
140	Ganjam	Sashi Bhusan Rath Government Women's College, Berhampur	English	16	2 Year
141	Ganjam	Sashi Bhusan Rath Government Women's College, Berhampur	History	16	2 Year
142	Ganjam	Sashi Bhusan Rath Government Women's College, Berhampur	Home Science	16	2 Year
143	Ganjam	Sashi Bhusan Rath Government Women's College, Berhampur	Odia	16	2 Year
144	Ganjam	Sashi Bhusan Rath Government Women's College, Berhampur	Psychology	32	2 Year

College-Subject wise Intake Capacity & Course Duration

SL#	District	Name of the College	Subject Name	Intake Capacity	Course Duration
145	Ganjam	Science (Autonomous) College, Hinjlicut	Botany	16(SF)	2 Year
146	Ganjam	Science (Autonomous) College, Hinjlicut	Commerce	32(SF)	2 Year
147	Jajpur	Baba Bhairabananda (Autonomous) Mahavidyalaya	Commerce	32(SF)	2 Year
148	Jajpur	Baba Bhairabananda (Autonomous) Mahavidyalaya	Education	16(SF)	2 Year
149	Jajpur	Chitalo Degree Mohavidyalaya, Chitalo	Odia	32	2 Year
150	Jajpur	Chitalo Degree Mohavidyalaya, Chitalo	Physics	32	2 Year
151	Jajpur	Narasingh Choudhury (Autonomous) College, Jajpur	History	32	2 Year
152	Jajpur	Narasingh Choudhury (Autonomous) College, Jajpur	Mathematics	24	2 Year
153	Jajpur	Vyasanagar (Autonomous) College, Jajpur Road	Commerce	16	2 Year
154	Jajpur	Vyasanagar (Autonomous) College, Jajpur Road	History	16	2 Year
155	Jajpur	Vyasanagar (Autonomous) College, Jajpur Road	Political Science	16	2 Year
156	Kalahandi	Government (Autonomous) College, Bhawanipatna (Kalahandi University)	Economics	32	2 Year
157	Kalahandi	Government (Autonomous) College, Bhawanipatna (Kalahandi University)	English	16	2 Year
158	Kalahandi	Government (Autonomous) College, Bhawanipatna (Kalahandi University)	Geography	16	2 Year
159	Kalahandi	Government (Autonomous) College, Bhawanipatna (Kalahandi University)	History	16	2 Year
160	Kalahandi	Government (Autonomous) College, Bhawanipatna (Kalahandi University)	MFC	50(SF)	2 Year
161	Kalahandi	Government (Autonomous) College, Bhawanipatna (Kalahandi University)	MSW	50(SF)	2 Year
162	Kalahandi	Government (Autonomous) College, Bhawanipatna (Kalahandi University)	Odia	16	2 Year
163	Kalahandi	Government (Autonomous) College, Bhawanipatna (Kalahandi University)	Political Science	16	2 Year
164	Kandhamal	Government (Autonomous) College, Phulbani	Anthropology	8	2 Year
165	Kandhamal	Government (Autonomous) College, Phulbani	Economics	16	2 Year
166	Kandhamal	Government (Autonomous) College, Phulbani	Life Science	16	2 Year

College-Subject wise Intake Capacity & Course Duration

SL#	District	Name of the College	Subject Name	Intake Capacity	Course Duration
167	Kandhamal	Government (Autonomous) College, Phulbani	Physics	8	2 Year
168	Kandhamal	Government (Autonomous) College, Phulbani	Political Science	64	2 Year
169	Kendrapada	Kendrapada (Autonomous) College, Kendrapada	Sociology	16(SF)	2 Year
170	Keonjhar	Dharanidhar (Autonomous) College, Keonjhar	Chemistry	16	2 Year
171	Keonjhar	Dharanidhar (Autonomous) College, Keonjhar	Commerce	32	2 Year
172	Keonjhar	Dharanidhar (Autonomous) College, Keonjhar	Geology	8	2 Year
173	Keonjhar	Dharanidhar (Autonomous) College, Keonjhar	Political Science	32	2 Year
174	Khurda	Buxi Jagabandhu Bidyadhar (Autonomous) College, Bhubaneswar	MSW	32(SF)	2 Year
175	Khurda	College of Basic Science and Humanities, OUAT, BBSR	Biotechnology	10	2 Year
176	Khurda	College of Basic Science and Humanities, OUAT, BBSR	Botany	15	2 Year
177	Khurda	College of Basic Science and Humanities, OUAT, BBSR	Chemistry	15	2 Year
178	Khurda	College of Basic Science and Humanities, OUAT, BBSR	Mathematics	15	2 Year
179	Khurda	College of Basic Science and Humanities, OUAT, BBSR	Microbiology	24	2 Year
180	Khurda	College of Basic Science and Humanities, OUAT, BBSR	Physics	15	2 Year
181	Khurda	College of Basic Science and Humanities, OUAT, BBSR	Zoology	15	2 Year
182	Khurda	Kamala Nehru Women's College, Bhubaneswar	Odia	24(SF)	2 Year
183	Khurda	Kamala Nehru Women's College, Bhubaneswar	Political Science	24(SF)	2 Year
184	Khurda	Kamala Nehru Women's College, Bhubaneswar	Sociology	24(SF)	2 Year
185	Khurda	Kshetrabasi Dayananda Anglovedic College, Nirakarpur	Odia	20(SF)	2 Year
186	Khurda	Prananath (Autonomous) College, Khurda	Applied Geology	16(SF)	2 Year
187	Khurda	Prananath (Autonomous) College, Khurda	Commerce	16(SF)	2 Year
188	Khurda	Prananath (Autonomous) College, Khurda	Computer Science	32(SF)	2 Year
189	Khurda	Prananath (Autonomous) College, Khurda	Education	16(SF)	2 Year
190	Khurda	Prananath (Autonomous) College, Khurda	PM & IR	30(SF)	2 Year
191	Khurda	Rajdhani College, Bhubaneswar	Education	16(SF)	2 Year

College-Subject wise Intake Capacity & Course Duration

SL#	District	Name of the College	Subject Name	Intake Capacity	Course Duration
192	Khurda	Rajdhani College, Bhubaneswar	Odia	16	2 Year
193	Koraput	Government Degree College, Koraput	Education	24	2 Year
194	Koraput	Government Degree College, Koraput	Odia	24	2 Year
195	Koraput	Vikram Deb (Autonomous) College, Jeypore	Botany	16	2 Year
196	Koraput	Vikram Deb (Autonomous) College, Jeypore	Chemistry	16	2 Year
197	Koraput	Vikram Deb (Autonomous) College, Jeypore	Commerce	40	2 Year
198	Koraput	Vikram Deb (Autonomous) College, Jeypore	Computer Science	30(SF)	2 Year
199	Koraput	Vikram Deb (Autonomous) College, Jeypore	Economics	40	2 Year
200	Koraput	Vikram Deb (Autonomous) College, Jeypore	English	32	2 Year
201	Koraput	Vikram Deb (Autonomous) College, Jeypore	History	40	2 Year
202	Koraput	Vikram Deb (Autonomous) College, Jeypore	Mathematics	16	2 Year
203	Koraput	Vikram Deb (Autonomous) College, Jeypore	MPMIR	30(SF)	2 Year
204	Koraput	Vikram Deb (Autonomous) College, Jeypore	Odia	32	2 Year
205	Koraput	Vikram Deb (Autonomous) College, Jeypore	Philosophy	32	2 Year
206	Koraput	Vikram Deb (Autonomous) College, Jeypore	Physics	16	2 Year
207	Koraput	Vikram Deb (Autonomous) College, Jeypore	Political Science	40	2 Year
208	Koraput	Vikram Deb (Autonomous) College, Jeypore	Sociology	32	2 Year
209	Koraput	Vikram Deb (Autonomous) College, Jeypore	Zoology	16	2 Year
210	Mayurbhanj	Government Women's College, Baripada	Education	32(SF)	2 Year
211	Mayurbhanj	Government Women's College, Baripada	Home Science	32(SF)	2 Year
212	Mayurbhanj	Government Women's College, Baripada	Psychology	32(SF)	2 Year
213	Mayurbhanj	Maharaja Purna Chandra (Autonomous) College, Baripada	Applied Physics	20(SF)	2 Year
214	Mayurbhanj	Maharaja Purna Chandra (Autonomous) College, Baripada	Bio-Chemistry	20(SF)	2 Year
215	Mayurbhanj	Maharaja Purna Chandra (Autonomous) College, Baripada	Commerce	80	2 Year
216	Mayurbhanj	Maharaja Purna Chandra (Autonomous) College, Baripada	English	24	2 Year
217	Mayurbhanj	Maharaja Purna Chandra (Autonomous) College, Baripada	Environmental Economics	24(SF)	2 Year
218	Mayurbhanj	Maharaja Purna Chandra (Autonomous) College, Baripada	Geography	20	2 Year

College-Subject wise Intake Capacity & Course Duration

SL#	District	Name of the College	Subject Name	Intake Capacity	Course Duration
219	Mayurbhanj	Maharaja Purna Chandra (Autonomous) College, Baripada	Geology	20	2 Year
220	Mayurbhanj	Maharaja Purna Chandra (Autonomous) College, Baripada	Hindi	20	2 Year
221	Mayurbhanj	Maharaja Purna Chandra (Autonomous) College, Baripada	History	48	2 Year
222	Mayurbhanj	Maharaja Purna Chandra (Autonomous) College, Baripada	Industrial Chemistry	20(SF)	2 Year
223	Mayurbhanj	Maharaja Purna Chandra (Autonomous) College, Baripada	Mathematics	20	2 Year
224	Mayurbhanj	Maharaja Purna Chandra (Autonomous) College, Baripada	Microbiology	20(SF)	2 Year
225	Mayurbhanj	Maharaja Purna Chandra (Autonomous) College, Baripada	Odia	32	2 Year
226	Mayurbhanj	Maharaja Purna Chandra (Autonomous) College, Baripada	Philosophy	32	2 Year
227	Mayurbhanj	Maharaja Purna Chandra (Autonomous) College, Baripada	Political Science	48	2 Year
228	Mayurbhanj	Maharaja Purna Chandra (Autonomous) College, Baripada	Sanskrit	20	2 Year
229	Nayagarh	Nayagarh (Autonomous) College, Nayagarh	Commerce	32(SF)	2 Year
230	Nayagarh	Nayagarh (Autonomous) College, Nayagarh	MSW	32(SF)	2 Year
231	Nayagarh	Nayagarh (Autonomous) College, Nayagarh	Odia	16(SF)	2 Year
232	Nuapada	Khariar (Autonomous) College, Khariar	Chemistry	32(SF)	2 Year
233	Nuapada	Khariar (Autonomous) College, Khariar	Hindi	32(SF)	2 Year
234	Nuapada	Khariar (Autonomous) College, Khariar	Odia	32(SF)	2 Year
235	Nuapada	Khariar (Autonomous) College, Khariar	Political Science	32(SF)	2 Year
236	Puri	Ganagadhar Mohapatra Law College, Puri	LLM	30	2 Year
237	Puri	Nimapara (Autonomous) College, Nimapara	Commerce	32(SF)	2 Year
238	Puri	Nimapara (Autonomous) College, Nimapara	Geology	16(SF)	2 Year
239	Puri	Nimapara (Autonomous) College, Nimapara	Odia	32(SF)	2 Year
240	Puri	Samanta Chandra Sekhar (Autonomous) College, Puri	Chemistry	16	2 Year
241	Puri	Samanta Chandra Sekhar (Autonomous) College, Puri	Commerce	48	2 Year
242	Puri	Samanta Chandra Sekhar (Autonomous) College, Puri	Computer Science	16(SF)	2 Year
243	Puri	Samanta Chandra Sekhar (Autonomous) College, Puri	Economics	16	2 Year
244	Puri	Samanta Chandra Sekhar (Autonomous) College, Puri	Education	16	2 Year
245	Puri	Samanta Chandra Sekhar (Autonomous) College, Puri	English	32	2 Year

College-Subject wise Intake Capacity & Course Duration

SL#	District	Name of the College	Subject Name	Intake Capacity	Course Duration
246	Puri	Samanta Chandra Sekhar (Autonomous) College, Puri	Geography	16	2 Year
247	Puri	Samanta Chandra Sekhar (Autonomous) College, Puri	Odia	32	
248	Puri	Samanta Chandra Sekhar (Autonomous) College, Puri	Zoology	16	
249	Rayagada	Rayagada (Autonomous) College, Rayagada	Botany	12(SF)	2 Year
250	Rayagada	Rayagada (Autonomous) College, Rayagada	Chemistry	24(SF)	2 Year
251	Rayagada	Rayagada (Autonomous) College, Rayagada	Commerce	32(SF)	2 Year
252	Rayagada	Rayagada (Autonomous) College, Rayagada	Economics	16(SF)	2 Year
253	Rayagada	Rayagada (Autonomous) College, Rayagada	English	16(SF)	2 Year
254	Rayagada	Rayagada (Autonomous) College, Rayagada	History	32(SF)	2 Year
255	Rayagada	Rayagada (Autonomous) College, Rayagada	Mathematics	08(SF)	2 Year
256	Rayagada	Rayagada (Autonomous) College, Rayagada	Physics	24(SF)	2 Year
257	Rayagada	Rayagada (Autonomous) College, Rayagada	Political Science	32(SF)	2 Year
258	Rayagada	Rayagada (Autonomous) College, Rayagada	Zoology	12(SF)	2 Year
259	Sambalpur	Government Women's College, Sambalpur	Odia	16	2 Year
260	Sundargarh	Government (Autonomous) College, Rourkela	Botany	48	2 Year
261	Sundargarh	Government (Autonomous) College, Rourkela	Chemistry	32	2 Year
262	Sundargarh	Government (Autonomous) College, Rourkela	Commerce	64(SF)	2 Year
263	Sundargarh	Government (Autonomous) College, Rourkela	Computer Science	64(SF)	2 Year
264	Sundargarh	Government (Autonomous) College, Rourkela	Economics	32	2 Year
265	Sundargarh	Government (Autonomous) College, Rourkela	Education	32	2 Year
266	Sundargarh	Government (Autonomous) College, Rourkela	English	32	2 Year
267	Sundargarh	Government (Autonomous) College, Rourkela	Hindi	32	2 Year
268	Sundargarh	Government (Autonomous) College, Rourkela	History	32	2 Year
269	Sundargarh	Government (Autonomous) College, Rourkela	Mathematics	32	2 Year

College-Subject wise Intake Capacity & Course Duration

SL#	District	Name of the College	Subject Name	Intake Capacity	Course Duration
270	Sundargarh	Government (Autonomous) College, Rourkela	Odia	48	2 Year
271	Sundargarh	Government (Autonomous) College, Rourkela	Physics	32	2 Year
272	Sundargarh	Government (Autonomous) College, Rourkela	Political Science	32	2 Year
273	Sundargarh	Government (Autonomous) College, Rourkela	Psychology	32	2 Year
274	Sundargarh	Government (Autonomous) College, Rourkela	Sociology	16	2 Year
275	Sundargarh	Government (Autonomous) College, Rourkela	Statistics	32	2 Year
276	Sundargarh	Government (Autonomous) College, Rourkela	Zoology	32	2 Year
277	Sundargarh	Government College, Sundergarh	Botany	16	2 Year
278	Sundargarh	Government College, Sundergarh	Chemistry	16	2 Year
279	Sundargarh	Government College, Sundergarh	Economics	32	2 Year
280	Sundargarh	Government College, Sundergarh	Geology	16	2 Year
281	Sundargarh	Government College, Sundergarh	History	32	2 Year
282	Sundargarh	Government College, Sundergarh	Odia	16	2 Year
283	Sundargarh	Government College, Sundergarh	Political Science	32	2 Year
284	Sundargarh	Government College, Sundergarh	Zoology	16	2 Year
285	Sundargarh	Municipal College, Rourkela	Commerce	24(SF)	2 Year